

Application ID: ANHOPPW-20240130-02

Refugio Groundwater Conservation District  
P.O. Box 116, Refugio, Texas 78377  
www.rgcd.org

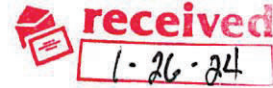

## APPLICATION TO REQUEST A NON-HISTORIC- USE PRODUCTION PERMIT FOR A WELL

Submit this application to request a production permit authorizing the production of groundwater for a non-exempt use from a well.

---

Item 1: Specify the name and address of the applicant:

Hilcorp Energy Company - 1111 Travis St., Houston, Texas 77002

---

Item 2: Specify the name and address of the person that owns the subject well:

Hilcorp Energy Company - 1111 Travis St., Houston, Texas 77002

---

Item 3: Specify the geographic coordinate of the subject well:

Latitude: 28.345895 N, Longitude: -97.143174 W

---

Item 4: Specify the name and address of the landowners of the subject tracts of contiguous ownership of land:

Hilcorp Energy Company - 1111 Travis St., Houston, Texas 77002

---

Item 5: Specify the name and address of the owners of groundwater resources of subject tracts of contiguous ownership of groundwater resources:

Hilcorp Energy Company - 1111 Travis St., Houston, Texas 77002

Refugio Groundwater Conservation District  
P.O. Box 116, Refugio, Texas 78377  
www.rgcd.org

---

Item 6: Specify the requested authorized groundwater production amount for the subject well in gallons per minute:

100 gallons per minute

---

Item 7: Specify the requested authorized groundwater production amount for the subject well in acre-foot per year (note: 1 acre-foot = 325,851 gallons):

2 acre-foot

---

Item 8: Specify the requested authorized groundwater production purpose for the subject well:

Commercial Uses

---

Item 9: Required Statements and Signature of the Applicant:

I certify, under penalty of law, that the well owner possesses the legal authority to produce groundwater from the subject tracts of contiguous ownership of groundwater resources; and

I certify, under penalty of law, that the information reported on and attached to the application was prepared under the direction or supervision of the applicant and is, to the best of the knowledge and belief of the applicant, true, accurate and complete; and

I certify, under penalty of law, that the subject well shall be operated in accordance with the rules of the district and regulations of the State of Texas.

  
\_\_\_\_\_  
Signature of Applicant

1/26/24  
Date of Signature

**Note 1:** The district may request additional information not requested in this application in order to evaluate the request relative to the rules of the district.

**Note 2:** The applicant is required to submit documentation demonstrating ownership of the subject tracts of contiguous ownership of land.

Refugio Groundwater Conservation District  
P.O. Box 116, Refugio, Texas 78377  
www.rgcd.org

**Note 3:** The applicant is required to submit documentation demonstrating ownership of the subject tracts of contiguous ownership of groundwater resources.

**Note 4:** The applicant is required to submit documentation specifying the spatial extent including the total acreage of the boundary of the subject tracts of contiguous ownership of land.

**Note 5:** The applicant is required to submit documentation specifying the spatial extent including the total acreage of the boundary of the subject tracts of contiguous ownership of groundwater resources intersecting the subject tracts of contiguous ownership of land.

**Note 6:** The applicant is required to submit the documentation of any waiver being requested in association with the application.

**Note 7:** The applicant is required to submit a scaled map of

- 1.) the subject well;
- 2.) the boundary of the subject tracts of contiguous ownership of land;
- 3.) the boundary of the subject tracts of contiguous ownership of groundwater resources;
- 4.) the boundaries of any production areas associated with other valid production permits overlapping the boundary of the subject tracts of contiguous ownership of groundwater resources;
- 5.) the nearest public roads; and
- 6.) the locations of any existing water wells within the boundary of the subject tracts of contiguous ownership of groundwater resources.





Hilcorp Energy Company  
1111 Travis Street  
Houston, TX 77002  
(713) 209-2400

January 26, 2024



Refugio Groundwater Conservation District  
P.O. Box 116  
Refugio, Texas 78377

RE: Hilcorp Energy Company – Refugio County Water Well Non-Historic Use Production Permit

To Whom It May Concern:

Rule 4.1 of the Rules of the District for the Refugio Groundwater Conservation District establishes provisions related to obtaining a permit authorizing groundwater production for certain uses.

In accordance with Rule 4.1, Hilcorp Energy is submitting the enclosed permit application to register a water well and authorize groundwater production under a Non-Historic-Use Production Permit.

If you have any questions regarding this submittal, please contact me directly at (713) 757-5240 or on my cell phone at (361) 772-8704.

Sincerely,

A handwritten signature in blue ink, appearing to read 'Logan W. Kocian', with a long horizontal flourish extending to the right.

Logan W. Kocian  
Environmental Specialist  
Hilcorp Energy Company

Enclosure: Application to register and authorize groundwater production under a Non-Historic Use Production Permit

Confirmation of the Contiguous Tracts of Groundwater Ownership

The Refugio Groundwater Conservation District requires certain information to be supplied with production permit applications including information regarding the boundary and size of the related tracts of land ownership and groundwater ownership. This form may be used to confirm details regarding the spatial aspects of a permitting request by the applicant.

The map below illustrates the boundary of the subject tracts of contiguous ownership of groundwater resources (dashed line symbol) associated with permitting request Hilcorp Energy as understood by the district. In addition, the map illustrates the location of any water wells registered with the district within the boundary (cross symbol).

The calculated area of the subject tracts of contiguous ownership of groundwater resources is 36374.32 acres.

By my signature, I confirm that the boundary of the subject tracts of contiguous ownership of groundwater resources, the calculated acreage for the boundary, and the location of existing wells within in the boundary are accurately represented on this form.

  
Signature of the Applicant

1/29/24  
Date

Logan W. Kocian  
Printed Name

Printed Date: January 12, 2024

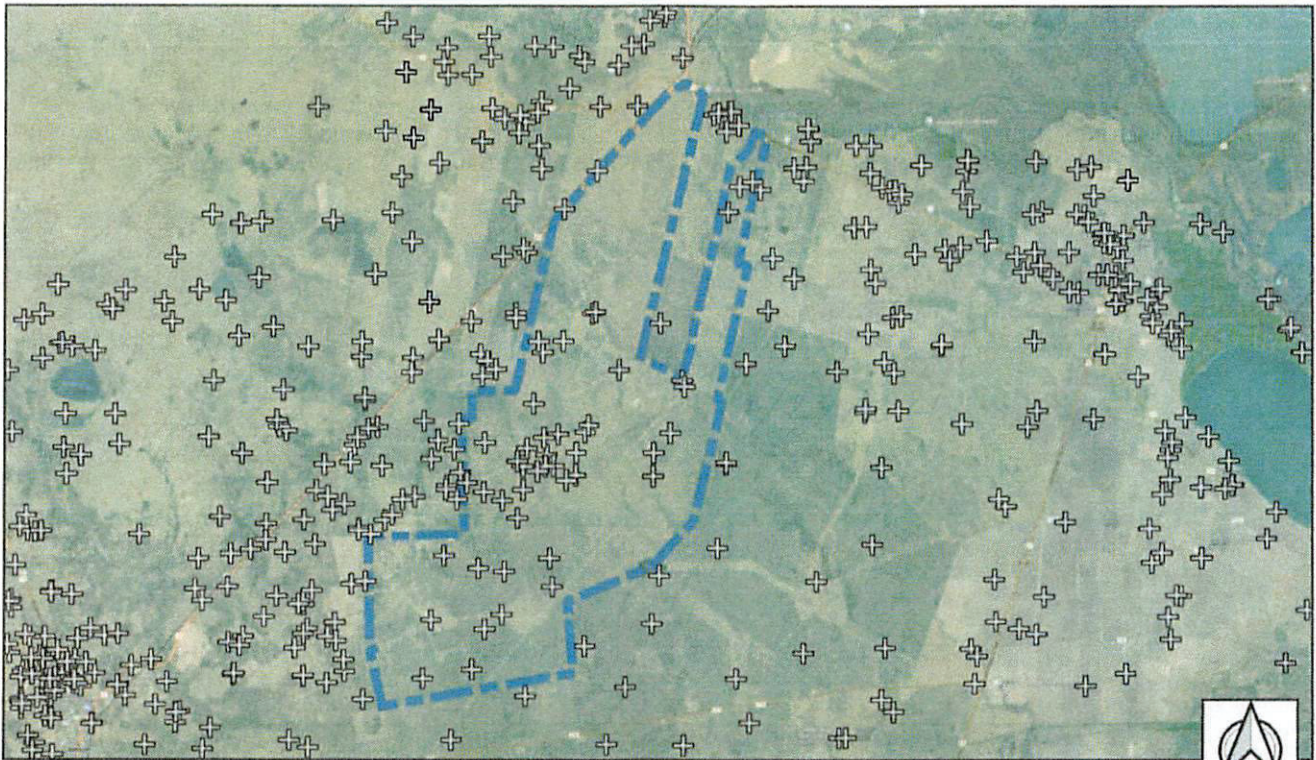

Disclaimer: The records, files, and documents maintained by the Refugio Groundwater Conservation District (District) contain data and information from many sources. The District cannot guarantee the accuracy or validity of such data and information. The District specifically disclaims any warranty or guarantee relating to the accuracy or validity of any such data and information. All users of such data and information should conduct such investigation and review as necessary to independently determine the accuracy or validity of such data and information.



Confirmation of the Contiguous Tracts of Land Ownership

The Refugio Groundwater Conservation District requires certain information to be supplied with production permit applications including information regarding the boundary and size of the related tracts of land ownership and groundwater ownership. This form may be used to confirm details regarding the spatial aspects of a permitting request by the applicant.

The map below illustrates the boundary of the subject tracts of contiguous ownership of land (dashed line symbol) associated with permitting request Hilcorp Energy as understood by the district. In addition, the map illustrates the location of any water wells registered with the district within the boundary (cross symbol).

The calculated area of the subject tracts of contiguous ownership of land is 36374.32 acres.

By my signature, I confirm that the boundary of the subject tracts of contiguous ownership of land, the calculated acreage for the boundary, and the location of existing wells within in the boundary are accurately represented on this form.

  
Signature of the Applicant

1/26/24  
Date

Logan W. Kocian  
Printed Name

Printed Date: January 12, 2024

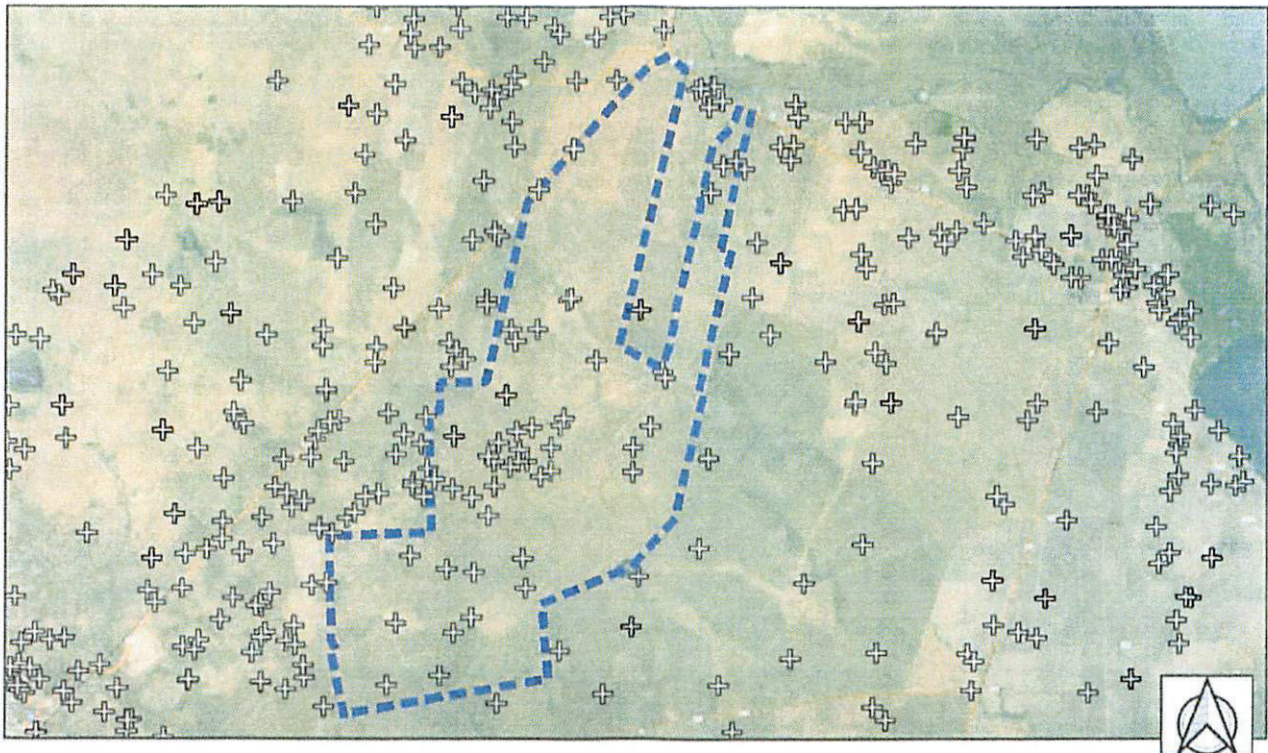

Disclaimer: The records, files, and documents maintained by the Refugio Groundwater Conservation District (District) contain data and information from many sources. The District cannot guarantee the accuracy or validity of such data and information. The District specifically disclaims any warranty or guarantee relating to the accuracy or validity of any such data and information. All users of such data and information should conduct such investigation and review as necessary to independently determine the accuracy or validity of such data and information.